

SATURDAY & SUNDAY FEBRUARY 10 & 11, 1973

SNO-MADS

8th Annual



Snowmobile Derby

HAYWARD, WISCONSIN

'HAYWARD AREA SNOWMOBILE CLUB'

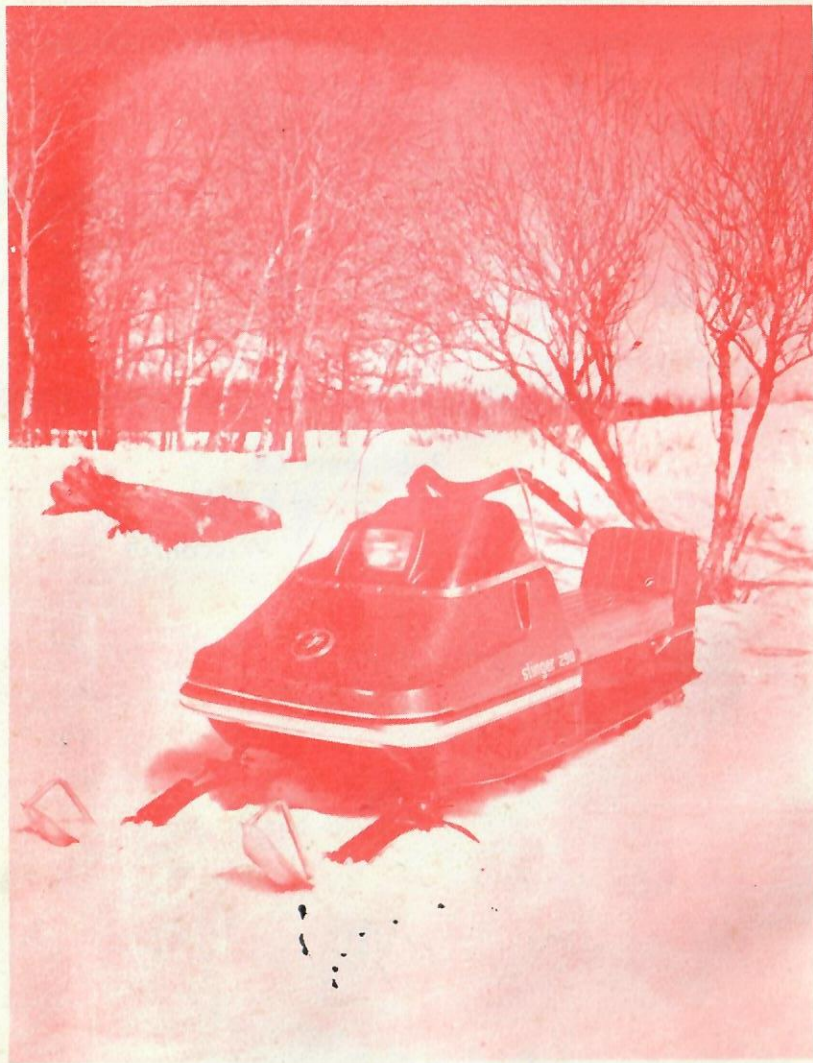

scorpion

1973 stinger 290 ET

Drawing to be held at Sunday's Races
Donation 3/1.00

Tickets available from any Sno-Mads
member and at many local businesses

FROM THE PRESIDENT

On behalf of the members of the Sno-Mads Snowmobile Club, it is my sincere pleasure to welcome you to the 8th Annual Sno-Mads Snowmobile Derby.

Rather than single out one individual this year for his contributions to the Sno-Mads Derby, we would like to pay special tribute to supporting businesses and organizations, and to those that founded the Derby eight years ago, and to all the members of the club that have contributed greatly to its growth during those span of years.

The success of the derby, as we know it today, did not come about by chance but was the result of an outstanding effort by many.

The Sno-Mads Club thanks you for attending. A very special thanks goes to the drivers in the races who continue to provide one of the finest winter entertainment events found anywhere in northwest Wisconsin.

Enjoy your day here in Hayward at the Sno-Mads Snowmobile Derby.

Sincerely,
Howard Fay,
President



SNO-MADS TRACK

It all began during the summer of 1970 by a group of energetic and foresighted snowmobile enthusiasts named the SNO-MADS.

It was a group effort. Time, energies, and finances all blended together to create one of the finest and challenging snowmobile racing tracks in northwest Wisconsin.

The site that was selected by the Sno-Mads for their track lies underneath one of the beautiful tree-fringed hills that encircles the city of Hayward. Directly below the hill, members of the club erected a club house that serves as their racing headquarters. To the rear of the building stands the stately birch and maple along with a northern spruce, reflecting the honest beauty of a wilderness setting.

Inside, rows of counters, refreshment and lunch stands, registration tables and warming areas. The upper story is reserved for radio and public address booths.

The Sno-Mads track, located 1-mile northeast of Hayward is a quarter mile around the outside. The straight-aways are 45 feet in width. The straight-aways are relatively level. The areas on the curves, marked with hash marks (Figure No. 1) are banked approximately as shown. The banks are not a level 45 degrees but rather increases in pitch as it rises. The slope of the bank remains the same around the entire curves. The top of the curve is a minimum of 15 feet from the bottom (Figure No. 2). A minimum of six feet of width has been provided at the top of the curve.

WILDE RIVER
a development of
DeGayner & Co., Inc.

**WISCONSIN'S
Great New
Recreational
Development
Area**

**CABLE,
WISCONSIN**
715/798-3319

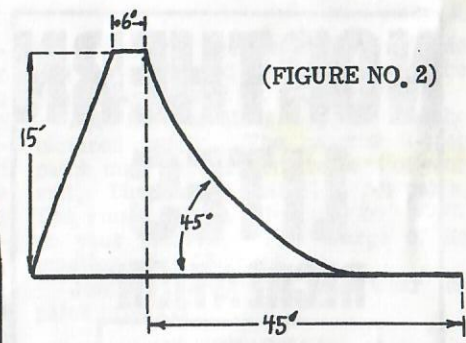
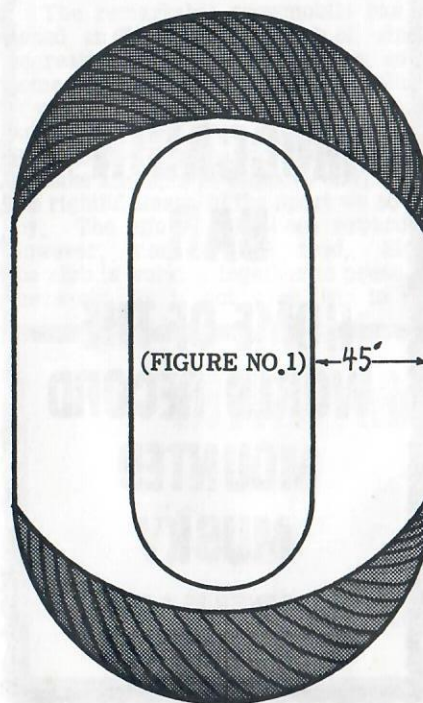

The track itself is not one that will condone the tremendous speeds capable of, by many machines. It is rather, designed to test the skills and the adaptability of both the racer and the machine. Speeds in excess of 70 miles per hour however have been attained.

Despite the skilled maneuvering required over certain treacherous areas of the track, not a single fracture has ever been sustained by a racer.

The Sno-Mads track has been designed for the spectator and for this reason, it is the most popular track in the northwest.

Greiner's

HIGHLANDS

Supper Club
& Restaurant

ON LAKE COUDERAY

Fish Fry Every Friday Night

Breakfast-Lunch-Dinner

ATERING TO CONVENTIONS
& BANQUETS

Full Liquor Bar

**Snowmobilers
Welcome**

County 'K' Northwoods Beach Area
PH. 634-4260

**DUNSTER'S
DEPARTMENT**

STORE

**MAIN
STREET
HAYWARD**

PHONE 634-4936

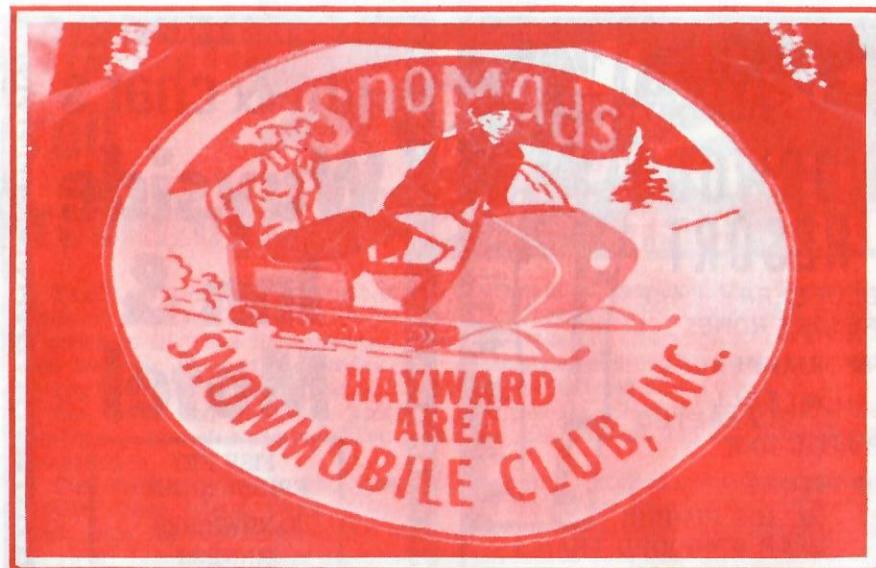

**Become a Sno-Mad and wear
this Patch**

The remarkable snowmobile has opened an entire new world of winter recreation. As the sport grows, so do some critics in numbers and in volume of voice. The thousands of clubs throughout the snowbelt along with the Hayward Snowmobile Club, the Sno-Mads, continue to make attempts to improve and protect the rightful image of the sport we so enjoy. The efforts have been rewarded. However, more are required. Since the club is working together to preserve the sport, is it not wise then to join

the Sno-Mads and become an affiliate that is dedicated with improving the overall aspects of snowmobiling?

Join the Sno-Mads and purchase the pictured patch. The colorful 8-inch patch may be worn on the back of your suit. The charge just \$1.50 per patch. The small 4-inch patch may be sown on your sleeves. The charge of the smaller patch 75¢ each.

Join the Sno-Mads and wear the patch proudly!

**NORTHERN
LITES
RECREATION**

ENTRANCE TO
ALL COUNTY TRAILS

SNOWMOBILE CENTER
OF THE NORTH

BAR - RESTAURANT

**AMF
Harley-Davidson**

Dealer

SEELY, WIS PH. 634-4483

**PAT'S
MOCCASIN
BAR**

**HOME OF THE
WORLD RECORD
MOUNTED
MUSKY**

CORNER 27 & 63
HAYWARD, WISCONSIN

Gillis Motors, Inc.

YOUR
AUTHORIZED



**CHRYSLER
MOTORS CORPORATION
DEALER**

2 1/2 Blocks North of Main Street on Hwy. 63
PHONE 634-2651 HAYWARD, WISCONSIN

NORWOOD RESORT

BLUEBERRY LAKE
RESORT HOMES

- FIREPLACES
 - FULLY CARPETED
- RUSTIC BAR
- STORE
 - ICE FISHING
- OPEN & WOODED TRAILS
SNOWMOBILE
RIGHT FROM YOUR DOOR!

For reservations phone or write:
Dave and Dorothy Ortmann
Telephone 715-945-2596
Couderay, Wisconsin 54828

BLUE SPRUCE BAR LAKE GRINDSTONE

SNOWMOBILERS WELCOME
WELL MARKED TRAILS
CONVENIENT PIT STOP
ON BEAUTIFUL
GRINDSTONE LAKE

jim & char's Wayside Inn & Motel

FISH FRY
FRIDAY NIGHT
SANDWICHES
DINNERS
WINES & LIQUORS

Highway 63
7 Miles North of HAYWARD
Ph. 715-634-4346

NORTHERN LAKES CO-OP SERVICE STATION

FOR GAS
AND SERVICE

"EMISSION CONTROL CENTER"

TUNE UP - TIRE SALES
HWY 63 SOUTH
HAYWARD

Help with Trail Grooming

THE SNO-MAD HAYWARD, WISCONSIN

GROOM THEIR TRAILS

Trails are vitally important to the enjoyment of snowmobiling. The thousands of machines traveling on a single trail leaves the trail extremely rough. In order to improve this condition, the Sno-Mads are offering for sale a four-inch metallic decal that denotes your assistance in providing funds to groom the trails through the purchase of the attractive black and silver decal.

The decal and grooming program is a project within the structure of the Sno-Mads. The club appointed two members, Jim Mahoney and Butch Wardenga as chairmen.

The photo attached to this item shows the first donation given the grooming project. Gene Nelson, owner and operator of the Golden Rule Resort on the left, hands over the \$100 check to Jim Mahoney in the center and Butch Wardenga on the right. Since then, other donations and purchases have been given. However, trail-grooming is an expensive task--considerably more funds are required to groom all the trails properly.

Purchase one or as many as you wish and place them on your machine so that all may be aware of your efforts to improve the trails with grooming. The charge is just \$1.00 per decal. Both the patches and the decals are available through any member of the club and are on sale in the main building at the race track throughout the course of the derby.

FOR FULL COVER SNOWMOBILE INSURANCE CONTACT



RICHARD A. WARDER
TELEPHONE 715-634-4737 HAYWARD, WISCONSIN

G & R AUTO PARTS, INC.

HAYWARD, WIS.

Gene Nelson, owner and operator of the Golden Rule Resort on the left, hands over the first \$100.00 check donation to Jim Mahoney in the center and Butch Wardenga on the right.



HISTORY OF THE SNO-MADS

"To promote the purpose, potential and use of the snowmobile in a safe and sane way as a winter sports vehicle for family fun as well as a work vehicle:"

These are the words that some enterprising area business people thought would fit the feeling's of past and present members of the Hayward Area Snowmobile Club, Inc. the SNO-MADS.

We got our start on Nov. 10th, 1965 when the first organizational meeting was held at the Dick-Sy Manor and attended by Dick Dickson, Judge Alvin Kelsey, Dan Hampen and Gary Ruid. A guest speaker enlightened them with the problems and benefits of a snowmobile organization. The first name suggested, being close to our own present one was: The Hayward Nomad's Snowmobile Club.

Growing pains have been normal. The projects undertaken in seven years have been many and much work. Our voices have gone from the farm field of Mrotek's Riding Stable to our present racing and trail facilities just North of Hayward, this being provided by the efforts of our officers and a lease given us by the Chamber of Commerce of Hayward.

Our trail system has come from unknown, scattered, unmarked and unkept to a system which will be 100 to 150 miles of well-marked and well-groomed trails made possible through industrious members of our Club. Local business people, The Sawyer County Board and especially by Mr. Robert Kinney, the Sawyer County Agent, and the monies returned from snowmobile registration.

Our history is not one that will go down in the book's as glorious but we feel our undertakings have proven out and our future projects will be worthwhile and rewarding.

We hope that what we have done will be our contribution to these communities coming of an age—the snowmobiling age. This Club's goal is to make Sawyer County and the Hayward Area, the best snowmobile trails in the Snow Belt Country.

B & W ALL
CHEV - OLDS TYPES
& STYLES
CO..INC. LOWEST
HAYWARD,WISC. RATES AROUND



YARNS,
PATTERNS
RUG KITS
CREWL KITS,
NEEDLEPOINT KITS,

The
**Needlework
Nook**



116 W. 1st ST.
HAYWARD
Ph 634-4947

BRAZE'S Musky Run

ON BEAUTIFUL
SPIDER LAKE
PIT STOP

Cabins Snowmobile Rental
Beer - Food Trail Rides
"Live Music" Gas

Public Invited

WELCOME

Fishermen
Hunters
Snowmobilers

Contact Dale or Barbara at
715-462-3445

14 MILES NE OF HAYWARD
ON HWY. 77;

1 MILE ON TOWN HALL RD.

Tony's FIRESTONE

WELCOME
IN THE NEW
WEST ROOM

ENJOY OUR BUFFET -
ITALIAN SAUSAGE,

SPAGHETTI & CHICKEN VESUVIO
IN THE

EAST ROOM

DINNERS ARE SERVED WITH OUR
LAZY SUSAN, INDIVIDUAL LOAF OF
HOT BREAD AND WHIPPED BUTTER,
TOSSED GREEN SALAD, FRENCH
FRIES... HASH BROWNS...
OR OUR TWICE BAKED POTATOES.

Kitchen open from 5 to 10 pm

Thurs, Fri, Sat, & Sun,

Northwoods Beach Ph 634-2710

Beechmoor LOUNGE & RESORT

DINE WHILE OVERLOOKING
SCENIC WHITEFISH LAKE

COMPLETE DINNER
MENU INCLUDING:
Steaks, Seafood,
Chicken

HOMEMADE PIZZA
HOMEMADE SOUP
COCKTAILS

DINNERS FROM 5:00pm TO 9:30pm,
LUNCHES FROM NOON TILL TEN,
13 1/2 Miles South Of Hayward On

Hwy. 27-70

Ph. 865-2482



Somerville Inc.

Paint - Lino - Wallpaper - Carpet

Stop & Shop in In Our New Enlarged Facilities

Across from the Dairy

Phone 634-4050

Racers Compete From Throughout The Midwest

Each year, the Sno-Mads Derby draws snowmobile racers from all sections of the midwest. Because of the challenge of the track, the more experienced racer takes advantage of the opportunity of vieing for the trophies.

The photo taken last year shows the drivers in the pit area preparing their speed-machines for the many events. This photo represents just a portion of the sleds available for the modified class.

Each driver wears a large vest with his numbers. Consequently, it is not difficult to cheer for your favorite driver as he streaks around the track.

THE PEOPLES NATIONAL
BANK OF HAYWARD

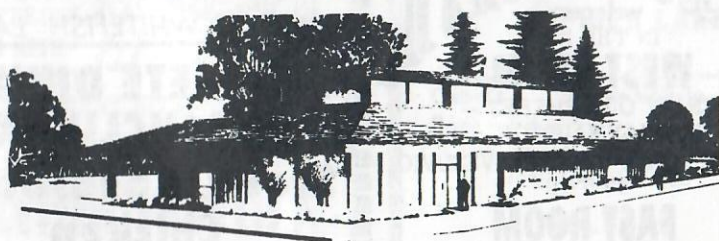

DAILY INSTANT INTEREST PASSBOOK ACCOUNTS

BANKING HOURS: Monday thru Friday — 9:00 A.M. - 3:00 P.M.
Friday Evening — 5:30 P.M. - 7:30 P.M.

DRIVE-UP WINDOW OPEN 9:00 A.M. - 5:00 P.M. MONDAY
THRU THURSDAY; FRIDAY 9:00 A.M. - 7:30 P.M.

TELEPHONE 634-2674

Sand Point Resort



ON ELLISON LAKE
EAU CLAIRE LAKES AREA
FOOD - LIQUOR BAR - BOATS
CABINS - CAMPGROUNDS
'NOW SERVING STEAKS
AS WELL AS CHICKEN,
SHRIMP & SHORT ORDERS'

TRY OUR FIRESIDE
WARM GERMAN WINE
HERE AND PHYL HUMLER
PHONE BARNES 715-795-2571
NORTH OF BARNES OFF RT. 27
TURN RIGHT AT
RANGER STATION ROAD

The Blue Heron

HAYWARD'S FINEST

FINEST IN
FOOD & LIQUORS
★

Delightful
Dining in a
Northwoods Setting

Dining
5 p.m. - 10 p.m.

THE HINES ♦ NEAR THE
CHIPPEWA FLOWAGE
14 MILES EAST OF HAYWARD
ON HWY. B & CC
TELEPHONE 462-3652



RACING-A BOON TO RESEARCH

Speeds of over 70-miles an hour have been clocked on the track. These tremendous speeds result in harsh punishment for both the driver and the machine. The time and the effort and the funds required in keeping the engines in perfect racing condition is a task that consumes countless hours. Stiffer competition is encountered at each race. Win or lose, racing is an essential part of the overall snowmobile research programs. It is on the track that the machines and the ideas of the manufacturer is put to the test. Against the competition and under the toughest possible conditions, results the creation of greater snowmobile dependability, better performance and more advanced engineering along with finer styling. Through this maze of results arrives snow-machines that perform better--for the racer and for the rider of trails.

Larson's Standard Service

Complete Stock of Snowmobile
& Outboard Motor Oil



201 W. 1st

Corner of Hwys. 63 & 27

HAYWARD



See
the
new



Chaparral

at Long's
Chaparral

**SALES &
SERVICE**

**Phone 634-2043
Hayward, Wis.**

NORTON'S
Sun
n'SNO

RESORT - LODGE
ON THE NORTH SHORE
OF ROUND LAKE
1/2 MILE EAST OF HWY. 77
ON TWIN LAKE ROAD

SNOWMOBILERS -
SKIERS ACCOMMODATIONS
BAR - FOOD - FUN - TRAILS
COZY LODGE

Telephone 715-462-3841
Route 7, Hayward, Wis.

*The
Wild
River Inn*

on the beautiful
Namekagon

CHOOSE YOUR FAVORITE MEAL
FROM OUR MENU FEATURING
63 DIFFERENT MAIN COURSES

*"We are noted
and famous for .
... Nothing"*

South edge of Hayward on highway 27

**PLA-MOR
FIBERGLASS**

**Winter Boat Repairs
Snowmobile Hood
Repairing & Painting**

ALL MARINE ACCESSORIES
AND BOATING NEEDS

Lights — Anchors — Oars — Etc.
Marine Paints — Docks — Dock
Paints — Used Boats

1 mile East on Highway 77

Owner and Mgr, C.K. Slack (Jr.)

Racing Safety-A Major Factor

The faster a snowmobile goes, the stronger it needs to be. But the stronger you make it, the heavier it gets and the slower it goes. At this year's Sno-Mads Snowmobile Derby, you'll see every type and model of machine on the market. You'll see the experienced racer, the non-experienced. Snowmobiling racing has emerged as one of the greatest winter sport spectacle in the north. Despite the thrills and the seemingly dangerous positions the racers find themselves in--all practice fair-play. All drivers wear the crash-proof helmet, shatter-proof goggles. Many wear protective chin and knee guards. The experienced driver has the ability of knowing how to leave and fall with the machine if that possibility arises. The Sno-Mads have employed the services of an experienced flagman, Lew Carpenter of Rice Lake, Wisconsin, to call the race and enforce all the rules and regulations.

TONY'S Candy, Tobacco, Vending Machines

HAYWARD, WISCONSIN PH. 634-4162

LEE MOTORS

Your Local

ARCTIC Cat

Dealer

They're all comin' over
HAYWARD,

EARL'S REPAIR SERVICE

JOHNSON DEALER
Snowmobiles
and
Outboards

PIONEER

SAW CHAIN &
ACCESSORIES

SO. OF HAYWARD
ON COUNTY TRUNK K.
NORTHWOODS BEACH

SKORNA LUMBER & HARDWARE



Complete Home &
Cottage Building
Service

Complete Line of
Quality Materials

1/4 Mile South of
Town off Hwy. 63
PHONE 634-4569

NORTHWOODS SPORTS CENTER



Ski-Doo Sales & Service

Ski Doo Simplicity
Mercury Mc Culloch

Hayward, Wisconsin

JUMP RIVER ELECTRIC COOPERATIVE

"LIVE BETTER ELECTRICALLY"

BRANCH OFFICE HAYWARD
HEADQUARTERS LADYSMITH



COAST TO COAST

11 COMPLETE DEPARTMENTS TO SERVE YOUR NEEDS

COAST TO COAST STORES
... total hardware

Phone 634-4044
HAYWARD, WISCONSIN 54843

MICKEYS WHEEL INN

and
TWIN LAKE MOTEL
 FOR VACATIONERS THE YEAR 'ROUND
 SNOWMOBILERS - SKIERS
LIQUOR - FOOD

Ruth and Bean Herring, Your Hosts
 12 Miles East of Hayward on Hwy. 77 • Phone 462-3798

LAKE SUPERIOR DISTRICT POWER COMPANY

HAYWARD, WISCONSIN

715 - 634-4506

SCHUSTER AND SON Sporting Goods Distributors

STEARNS SUITS
 SNOW GOGGLES
 VARI-SHIELDS
 BOOTS - HELMETS

COMPLETE SPORTING
 GOODS DISTRIBUTER

WHOLESALE ONLY

102 Wittwer Avenue
 Hayward, Wisconsin 54843

LAMPLIGHTER

HAYWARD AREA'S NEWEST
 & FINEST
 ENTERTAINMENT
 SPOT ON THE
 BOULEVARD IN
 NORTHWOODS
 BEACH



COCKTAIL
 LOUNGE

DANCING

LIVE MUSIC
 & DANCING
 SATURDAY NITES

FORMERLY THE CHICAGO INN

SATURDAY EVENTS

| | | | |
|------------------------|-----------------------|---------|-----------------|
| KIDS RACES | 12 to 13 years | 000-300 | 301-340 |
| 1 _____ | 2 _____ | 3 _____ | |
| 1 _____ | 2 _____ | 3 _____ | |
| | 14 to 16 years | 000-300 | 301-340 341-400 |
| 1 _____ | 2 _____ | 3 _____ | |
| 1 _____ | 2 _____ | 3 _____ | |
| 1 _____ | 2 _____ | 3 _____ | |
| POWDERPUFF | 000-340 | 341-400 | |
| 1 _____ | 2 _____ | 3 _____ | |
| 1 _____ | 2 _____ | 3 _____ | |
| STOCK | 000-300 | 301-350 | 351-400 401-450 |
| 1 _____ | 2 _____ | 3 _____ | |
| 1 _____ | 2 _____ | 3 _____ | |
| 1 _____ | 2 _____ | 3 _____ | |
| 1 _____ | 2 _____ | 3 _____ | |
| ENDURANCE-STOCK | 000-450 | | |
| 1 _____ | 2 _____ | 3 _____ | |

SUNDAY EVENTS

| | | | |
|---------------------------|---------|------------|---------|
| MODIFIED | 000-300 | 301-350 | 351-440 |
| 1 _____ | 2 _____ | 3 _____ | |
| 1 _____ | 2 _____ | 3 _____ | |
| 1 _____ | 2 _____ | 3 _____ | |
| COUPLES RACE | 000-300 | | |
| 1 _____ | 2 _____ | 3 _____ | |
| MODIFIED | 451-650 | 651 and up | |
| 1 _____ | 2 _____ | 3 _____ | |
| 1 _____ | 2 _____ | 3 _____ | |
| ENDURANCE-MODIFIED | 000-450 | | |
| 1 _____ | 2 _____ | 3 _____ | |

THEY ALL RACE FOR THE CHALLENGE AND THE CHECKERED FLAG



ABOVE

The starting line---whether it's a stock or a modified machine is an exciting experience. The starting flag goes down---then the deafening roar of

the machines as they head for the first turn.

The sudden surge of power at the line oft-times forces the machine to rear back with skis off the raceway surface.

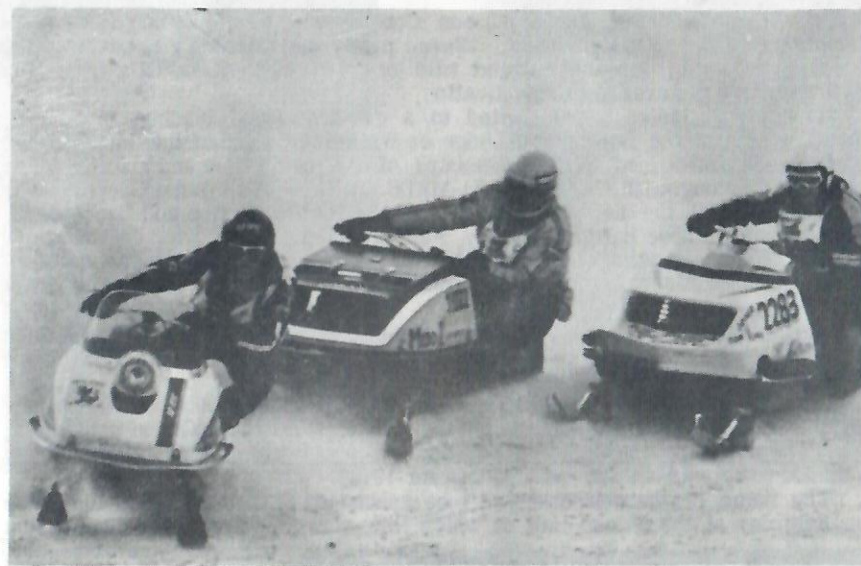

ABOVE RIGHT

The corners of any oval track are dangerous. At this point in the race, few drivers attempt to pass another due to the sharp banks and the sliding and skidding of the machines. Often large groups of racers bunch up---many of them touching each other. More spills too, occur on the turns.

LEFT

Many of our snowmobile racing fans are able to distinguish drivers just by the method or course the driver uses while racing. Some use the high rough curves---other remain low. Driver-racers study and carry a 'book' on his rivals. He is aware of his opponent's weakness. There are professional racing teams that act as such by protecting and guarding his teammates.

RIGHT

The 'Pit-Areas' are interesting before and after each heat or race. Some just wait with seemingly unnatural confidence. Other feverishly adjust and check their machines. The proper fuel mixture is essential. Belts, plugs, clutches and other points of stress are constantly watched.



1973 Sno Mads Queen Contest

The Sno-Mads 8th Annual Queen Contest will again be one of the main highlights of the two-day event. Seven pretty and talented girls entered the contest by vying for the coveted title of "1973 SNO-MADS QUEEN". You will find their pictures in this publication.

The young ladies were invited to a get-acquainted luncheon on Friday, January 19th at the Beechmoor Lodge on Whitefish Lake. At the luncheon, the girls were introduced to the members of the committee and also the other candidates along with the 1972 SNO-MADS QUEEN, Miss Janet Gregory, who will reign until the new queen is crowned at the Coronation and Dance ceremonies at the Moose Hall on Saturday, February 10th.

The girls competing in the contest were judged by seven individual citizens from this area on Monday, February 5th, at the Sawyer County Court House.

The attractive girls were judged on poise, personalty, an impromptu speech on snowmobiling, and also on the number of snowmobile raffle tickets they were able to sell.

In addition to the seven judges, there were two men, their names not publicized, who tallied up the total points the judges gave to each Queen Contestant. The two men are the only two persons who are aware of which girl has been selected to rule as the Sno-Mads Queen for 1973.

The name of the new queen will be announced at the coronation and dance on Saturday at the Moose Hall at which time she will receive her crown from

Queen Janet Gregory. All the contestants will receive gifts, with the new Queen receiving a handsome trophy donated by the Hayward Lakes Resort Association.

The members of the queen committee are Chairman, Carol Holcomb, Arlene Warder, Kathy Aubart, Janet Brandt, and Kathy Miller.

Janet Gregory, the 1972 Sno-Mads Queen has been an able and energetic representative of the organization. She has appeared at many special events and functions throughout the northwest ---- always furthering the efforts of the club and the entire area. The Sno-Mads membership and the entire area is grateful for gracious reign as Sno-Mads Queen and wishes her the best of luck.



1973 Sno-Mads Queen Contestant



HELEN F. BUCHEGER:

Employed at the Peoples National Bank. She resides in Hayward and is 20-years of age.





KRISTINE KUNKEL:

A student of Hayward High School. She resides on Route 5, Hayward, and is 17-years of age.

Top Quality Meats

Choice Grades

FULL LINE of GROCERIES

HOURS

MON.-TUES.-THURS.-FRI.-SAT. **9 am to 8pm**

WED.-SUN. **9 am to 6pm**

SIMMONS' Grocery

Hwy 27 South in Hayward Phone 634-2743



KAREN SCAMFER:
A student at Hayward High School.
Resides on Route 4, Hayward. She
is 17 years of age.

**GOLDEN RULE
RESORT & MOTEL**

**All Season
Resort and Motel**

- ★ Deluxe Motel
- ★ Restaurant
- ★ Beer Bar & Lodge
- ★ Home Cooking
- ★ Full Carpeting
- ★ Private Bath
- ★ Housekeeping Units
- ★ Color TV
- ★ Fireplace in Lodge
- ★ Accommodations for 60 guests
- ★ Car Heaters Available
- ★ 14 Miles from Mt. Telemark

Gene & Marion Nelson
Phone 462-3323 ★ Hayward, Wis.



PATTY KIEFFER:
A student at Hayward High School.
Makes her home on Route 1, Hay-
ward. She is 16 years of age.



VIVIAN WEISHAUP:
A student at Hayward High School.
Resides on Route 5, Hayward. She
is 17 years of age.

**WE HAVE
CHANGED
OUR NAME!**

Our name was ...
**Home Gas
Company**

Our name is now ...

Texgas
CORPORATION

We thank you
for your business.

**Ray Miles
Sales
& Service**

**10 Miles North of
Hayward at Seeley
Phone 634-2245**

**MROTEK
STABLES INC
YOUR
SCORPION
& raider
DEALER**

**10 miles east of
Hayward on Hwy. 77
Phone 462-3674**

Friermood's Service

**COMPLETE
LINE OF
ARCTIC CAT
PRODUCTS**

CTH. 'N' DOWNTOWN BARNES
PH. 795-2553



COLETTE WOLF:

A student at Hayward High School. Her home is one Route, 2, Stone Lake, Wisconsin. She is 16 years of age.



MARY MAHONEY:

A student at Hayward High School. Resides on Route 1, Hayward. She is 16 years of age.

Queens Highlight Sno-Mads Winter Events



1966 SNO-MADS QUEEN:

Charlene Jerome: Queen Charlene holds the unique distinction of being the very first Sno-Mads Queen. She enjoys all the winter sports, particularly snowmobiling. Charlene resides in Hayward with her husband, Robert Murdock and one child.



1967 SNO-MADS QUEEN:

Karen Kuczynski: Queen Karen not only represented the Sno-Mads as Queen, but also competed in many racing events throughout Wisconsin. Karen is married to Earl Huff and resides with her two daughters in Florida.



1968 SNO-MADS QUEEN:

Mary Kuschel: Mary has been a tremendous asset to the sport of snowmobiling in northern Wisconsin. She not only enjoys trail riding but is an accomplished and daring snowmobile racer. Mary resides in Hayward, Wis.



1969 SNO-MADS QUEEN

Dianne Korthof: Queen Dianne reigned as Sno-Mads queen by attending and participating in scores of parades and special events publicizing the snow club and the community. She is presently employed at the People's National Bank in Hayward.

**Riverside
Bowl**
Located on
the Airport
Snowmobile
Trail

1 MILE EAST OF HAYWARD
ON HWY. 77

MORELAND
Insurance
Agency

Established in the
Hayward Lakes Area
Since 1924

Hayward, Wisconsin.
Phone 634-2171



1970 SNO-MADS QUEEN:
 Penny Ingbretson: Queen Penny has always been a tremendous snowmobile fan. She enjoys the sport and served as queen in 1970. Penny resides in Hayward.



1971 SNO-MADS QUEEN:
 Alice Long: Attractive Queen Alice served as the Sno-Mads Queen throughout the 1971 season. Although she has never competed in the racing events, she enjoys trail-riding. Queen Alice is employed in Eau Claire, Wisconsin.

SNO - MADS OFFICIALS

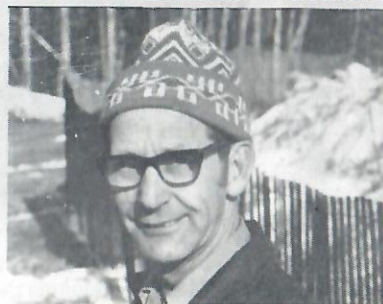

PRESIDENT Howard Fay



VICE PRESIDENT Ray Norton



SECRETARY Jackie Mahoney



TREASURER Don Gillis

Fill Up at Both

**Moose
Cafe
&
Citgo
Gas**

Compliments of

**Herman Heinz
&
Norm Cooper**

RISBERG

Recreational
**REAL
ESTATE Inc.**

Specialists in lake properties of all types - vacation homes, vacant lakeshore, retirement homes, resorts, timbered acreage and business properties.

**JUNCTION
OF HWY. 63 & 27
HAYWARD, WIS. 54843
TELEPHONE 715-634-2656**

**FOR YOUR FAMILY'S
PRESCRIPTION NEEDS**

Whenever you need a prescription filled... come to us for prompt service at reasonable prices... we're always prepared to serve you!

**YOUR PRESCRIPTION CENTER
ON THE BUSIEST CORNER OF
HAYWARDS MAIN STREET**

**Inhoff
Drugs,**

Phone 634-2644 Hayward, Wisc

**LITTLE
BIT
OF
SWEDEN**

GROCERIES

CARRY OUT RESTAURANT
GULF GASOLINE

**Snowmobilers
Welcome**

LOCATED NEAR
RESERVE ON CTH E



DIRECTORS Gene Nelson, Bob Fairfield, Harry Moeller

Rivkin's



DOWNTOWN - HAYWARD

The 1973 Polaris

COLT
S/S



ED'S SERVICE CENTER

WE SERVICE
WHAT WE SELL
CABLE, WIS.

Sears

Catalog Store

SALES MERCHANT

Full time Service
Carpet

Installation
ACROSS FROM THE
A&P FOOD STORE

COMMITTEE CHAIRMEN

It is impossible for us to overlook the valuable contributions required and to pay tribute to the many that have labored together to bring to this great northern vacationland one of the finest snowmobile events of the north.

Space does not permit a listing of all workers and contributors. However below you will find the names of the various chairmen who have been so instrumental in making this the major winter sports spectacle that it is.

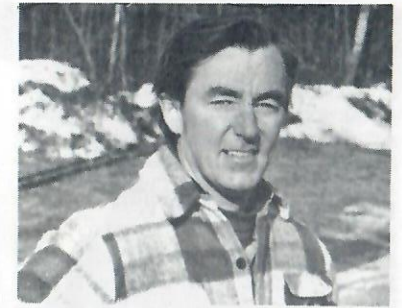

GENERAL CHAIRMAN Ray Norton



RACES Ernie Preston



GROUNDS Phil Zanoni

Kieffer's One Stop



Gas.
Liquors

Groceries

SNOMOBILERS:
CUTOFF SEELEY TRAIL TO
ROUND LAKE
77 FUNFEST STRIP

the frontier

SUPPER CLUB
Cocktail Lounge

FULL DINING MENU
SNOWMOBILERS WELCOME

MIDDLE EAU CLAIRE LAKE
1 1/2 MILES W. OF HWY. 27
ON LAKE ROAD
21 MILES N. OF HAYWARD

OPEN 7 DAYS A WEEK
YEAR ROUND

JUNE & LARRY EVERTS
PHONE 715-795-2714

SNO-MADS FAMILY MEMBERSHIP

Anderson, Robert A.
 Anderson, LeRoy
 Arndt, Larry H. & Mrs.
 Arnett, Mr. & Mrs. Duane
 Aubart, Mr. & Mrs. Chuck
 Baker, Mr. & Mrs. Harry
 Bates, Mrs. Ruth
 Beckwith, Mr. & Mrs. Tom
 Bender, Mr. & Mrs. Lloyd
 Bower, Don
 Brandt, Mr. & Mrs. Charles
 Braze, Mr. & Mrs. Dale
 Briggs, Mr. & Mrs. Randy
 Brossard, Mr. & Mrs. Howard
 Bucheger, Bill
 Byro, Lyle
 Cain, Marty
 Cooper, Norm
 Delaporte, Mr. & Mrs. Ed.
 Denney, Mr. & Mrs. Joseph
 Dillion, Tom
 Duffy, Frank
 Dunster, Merl
 Fairfield, Mr. & Mrs. Robert
 Fay, Howard Mr. & Mrs.
 Flavell, George
 Flavell, Dawn
 Foeckler, Mr. & Mrs. Tony
 Foss, Mr. & Mrs. Howard
 Frye, Mr. & Mrs. Everett
 Frye, Harold
 Geherman, Gerald
 Gillis, Mr. & Mrs. Don
 Gunther, Jerry
 Hams, Mr. & Mrs. Thomas
 Herring, Mr. & Mrs. Bean
 Hines, Mr. & Mrs. Danny
 Holcomb, Mr. & Mrs. Buzz
 Inhoff, Vern
 Jalowitz, Mr. & Mrs. James Jr.
 Kath, Ray Mr. & Mrs.
 Kelly, Emory
 Keiffer, Mr. & Mrs. Len
 Knoepker, Vin
 Lampher, Lawrence
 Lang, Mr. & Mrs. Tom
 Larson, Mr. & Mrs. John
 Lee, Mr. & Mrs. Martin
 Lee, Bill
 Loch, Mr. & Mrs. Ray
 Long, Mr. & Mrs. George
 Long, Mr. & Mrs. Jesse
 Lutz, Mr. & Mrs. John
 Mahoney, Mr. & Mrs. Jim
 Malchow, Mr. & Mrs. Frank
 Metcalf, Mr. & Mrs. Clarence (Buck)
 Meyer, Gary
 Miles, Mr. & Mrs. Ray
 Miller, Mr. & Mrs. Marshall

Minor, Mr. & Mrs. Duane
 Mockler, Robert
 Moeller, Mr. & Mrs. Harry
 Moncel, Mr. & Mrs. Nick
 Mrotek, Mr. & Mrs. Duane
 Nelson, Mr. & Mrs. Gene
 Nelson, Mr. & Mrs. Herbert (Bud)
 Nelson, Mr. & Mrs. Len
 Nelson, Mr. & Mrs. Norm
 Norton, Mr. & Mrs. Ray
 Norton, Mr. & Mrs. Tom
 Olson, Mr. & Mrs. William
 Pederson, Mr. & Mrs. Mel.
 Pederson, Mr. & Mrs. Rod
 Petrowski, Mr. & Mrs. Leo
 Pierce, Mr. & Mrs. Robert
 Polfiet, Mr. & Mrs. Peter
 Poppe, Jim
 Preston, Mr. & Mrs. Ernie
 Primley, Mr. & Mrs. Don
 Proski, Mrs. Helen
 Riverside Lanes
 Sales, Mr. & Mrs. Robert
 Salzman, Mr. & Mrs. Bob
 Scharding, Edward
 Schult, Mr. & Mrs. Ray
 Skamser, Mr. & Mrs. Gordon
 Swanson, Bob
 Swanson, Lyle - Mr. & Mrs.
 Thompson, Mr. & Mrs. Gary
 Thoresen, Mr. & Mrs. Graham
 Tiffany, Howard
 Tony's Fireside
 Tweeddale, Mr. & Mrs. Ken
 Waggoner, Mr. & Mrs. Pat
 Warburton, Mr. & Mrs. Richard
 Wardenga, Mr. & Mrs. Butch
 Watson, Leo R.
 Wehrman, Lawrence
 Wickland, Mr. & Mrs. Blaine
 Williamson, Roland
 Zanon, Mr. & Mrs. Phil
 Zorn, Ralph
 Young, Bob
 Robothom, Mr. & Mrs. James
 Joenicre, Mr. & Mrs. Kurt
 Salzman, Darrell
 Boyd, Mr. & Mrs. Jon
 Schuler, Mr. & Mrs. Steve
 Brandt, George (Beaver)
 Burwell, Jimmy
 Cook, Ralph
 Egan, Frank
 Flavell, George
 McGilvra, Phillip
 Pfiel, Mr. & Mrs. Orlan
 Thompson, Mr. & Mrs. Tom
 Macklin, Mr. & Mrs. Dale
 Cech, James



PUBLICITY Dan Hines



DANCE Frank Duffy



ADMISSIONS Bob Fairfield



QUEEN CONTEST Carol Holcomb



FACILITIES Bob Kinney



RAFFLE Buzz Holcomb



CONCESSIONS Harry Moeller, Bob Sales, Leo Petrouski



mary kuschel



The midwest has been the source of many women snowmobile racers. None however, reached the goals achieved by Hayward's own Mary Kuschel. Nation wide acclaim was bestowed upon Mary in 1970 when she captured the title of "World's Powder Puff Champion" at the event in Merrill, Wisconsin. She guided her sleek Ski-Doo 400cc to number one despite near crashes on a fast track.

In 1971, the attractive speedster, competing in the "World's Series for Women" in Boonesville, New York, raced to number five position in the women's class (4) while competing with a total field of 20 racers. In addition, Mary reached the tantalizing recognition of being Number Six in total point standing in the nation with the rugged United States Snowmobile Association (USSA) in women's class (4) in 1971.

KRONLUND AUTO SALES INC.

**REMEMBER-WE'LL TAKE
ANYTHING IN TRADE**

225 SOUTH DAKOTA AVE.

HAYWARD, WISCONSIN

FOUNDED IN 1937

Anderson Funeral Home

Robert A. Anderson Mrs. Lester L. Anderson
Funeral Director Lady Attendant

TELEPHONE: (715) 634-2609
304 WEST THIRD STREET, HAYWARD



keith holly



The Sno-Mads wish at this time to offer their gratitude and appreciation to this able snowmobile racer. Keith Holly has consistently fared well in the many races he has competed in during the past seven years. The driving skills attained and displayed by Keith has thrilled the thousands of fans that have watched him as he darted up high into the sharp curves, down--and then with blazing speeds guided his Yamaha sled to victory. Holly raced under the banner of the Skille North Sports Yamaha Racing Team, Stone Lake, Wisconsin.

KOERPEL
FUNERAL HOME

George E. Koerpel

FUNERAL DIRECTOR

Phone 715-634-2263

Hayward, Wisconsin

★ jerry friermood ★



The huge numerialed "5000 King Cat", driven by Jerry Friermood of Barnes, Wisconsin has been a familiar sight at all Sno-Mads racing events. He has contributed immeasurably to the success of the Sno-Mads racing events. The thrilling exploits of Jerry on his "King Cat", as he rounds the high-banked curves--dips low and into the straight-away. Jerry's snowmobile racing skills and his ability to challenge the track and the racers as he thunders past the spectators lined around the track leaves all in his wake a distant number two. Jerry flies the racing banner of his own and his brother's, Friermood's Arctic Cat Racing Team.



North Country Associates

Publishers Of
Northern Allsports News

P. O. Box 408 Hayward, Wisconsin 54843

"FINEST QUALITY
OFFSET
PRINTING"

See Us
For All Your
Printing Needs

- SPECIALIZING IN -
Menus
Resort Brochures
Advertising Circulars
Letterheads and Envelopes
Business and Personal
Printing of All Kinds

"Commercial Artist On Duty
5 Days A Week"

**Printers of the
1973 SNO-MADS Book**

